

Disclaimers

Non-Discrimination

The New London Adult & Continuing Education is committed to a policy of equal opportunity/affirmative action for all qualified persons and does not discriminate in any employment practice, education program, or educational activity on the basis of race, color, national origin, sex, disability, age, religion or any other basis prohibited by Connecticut state and/or federal non-discrimination laws. Inquiries regarding the New London Adult & Continuing Education non-discrimination policies should be directed to (860)-437-2385.

General Accessibility and Accommodations

All activities offered by New London Adult & Continuing Education are held in accessible locations. Accommodations for individuals with a disability are available upon request. Please contact Karen O'Connell at (860)-437-2385.

General Educational Development (GED) Test Accommodations

Accommodations on the GED tests are available for qualified individuals with a disability. For more information, contact Karen O'Connell at (860)-437-2385. You may also contact Sabrina Mancini at the Connecticut State Department of Education at (860) 807-2110.

No Charge for Materials for Mandated Courses

New London Adult & Continuing Education is in compliance with Connecticut General Statutes Sec.10-73a and does not charge fees for registration, textbooks or materials used in mandated program areas.

The Board of Education, during the course of any given year, puts on a number of programs utilizing certified teachers, professionals, and local community residents who have special expertise in the areas in which they offer instruction. The Board of Education makes every effort to provide quality instruction in an appropriate atmosphere for all participants in any of its programs. The Board of Education, however, is not responsible nor takes any responsibility for the specific instruction in any particular course or any specific reliance upon such instruction made by an individual. Questions about course content, the educational experience of instructors, or other specifics regarding any particular course should be addressed to the specific instructor or the administrator charged with the operation of the program.

Visit our website: newlondonadulted.org
for full course descriptions

OUR SITES

New London Adult Education

Three Shaw's Cove • New London, CT 06320

I-95 from New Haven: Take the Crystal Mall exit 82. At the end of ramp, turn right onto Broad Street. At second traffic light take a right onto Colman St. Follow Colman St. for 1.5 miles to the end. Turn left onto Bank St. and continue through four traffic lights. Travel straight through the fourth light and turn right into the Shaw's Cove complex. Building #3 is the second one on the right after the Dime Bank.

I-95 from Providence: Take the Downtown New London exit 84S onto Eugene O'Neill Dr. and follow to the end. Turn left onto Tilley St. At the light turn right onto Bank St. Go through the next traffic light and turn left into Shaw's Cove complex. Building #3 is the second one on the right after the Dime Bank.

New London High School

490 Jefferson Avenue • New London, CT 06320

Lyme-Old Lyme Middle School & Center School

53 & 49 Lyme Street • Old Lyme, CT 06371

Waterford High School

20 Rope Ferry Road • Waterford, CT 06385

Montville High School

800 Old Colchester Road • Oakdale, CT 06370

Fitch High School

101 Groton Long Point Road • Groton, CT 06340

Table of Contents

ADULT ED MANDATED CLASSES

General Educational Development (GED)	2
Adult High School Credit Diploma	3
Groton Adult Education Info	3
Waterford & Lyme-Old Lyme Info	3
Montville Adult Education Info	3
English for Speakers of Other Languages	4
Adult Basic Education (ABE)	4
Citizenship	4
Transitions	5
JET	5
Family Literacy	5
I-BEST	6-7
Intro to ZOOM & Microsoft Teams	11

ENRICHMENT CLASSES

Career Development	8-10
Arts, Crafts, & Hobbies	12
Zentangle	13
Montville Florist	14
Health & Family	14
Finance	15
Ed2Go	16-17
Culinary	18
Photography / Music	19
Language	20-21
Fitness & Recreation	22
Pet Health	22
Mind, Body & Spirit	23
Outdoor Activities	24

TRAVEL

Culture on Wheels	25-28
-------------------------	-------

5 WAYS TO REGISTER FOR TRIPS & ENRICHMENT CLASSES



OUR WEBSITE

newlondonadulted.org
Visa, MasterCard, American Express or Discover



MAIL

Mail Registration Form with Visa, MasterCard, American Express, Discover, check, or money order to: New London Adult Education, Three Shaw's Cove, Suite 100, New London, CT 06320 Attention: Peggy



IN PERSON

New London Adult & Continuing Education
Three Shaw's Cove, New London, CT
Monday-Friday, 8 am – 4 pm & 6 – 8 pm
Visa, MasterCard, American Express, Discover, check, money order or cash.



PHONE

(860)-437-2385
Visa, MasterCard, American Express or Discover



FAX

(860)-447-4025
Visa, MasterCard, American Express or Discover



General Educational Development (GED) Information

The New GED Test:

In 2014, the GED Testing Service, in partnership with Pearson VUE, began to offer the GED examination as a computer-based test. The new version is aligned to the Common Core State Standards (CCSS) and is designed to reflect the knowledge and skills that are needed for college and career success. New London Adult Education offers intensive instruction in English and Spanish to prepare students to meet the rigorous requirements of the new GED test.

How to Register for the GED Test:

Visit www.GED.com to sign up and create an account. After creating an account, you must complete a paper registration at the Adult Education Office and receive approval for testing. The exam is offered weekly in English and Spanish and students schedule themselves. Connecticut GED Test eligibility requirements are:

1. Individuals 17 or 18 years of age at the time of GED Registration must submit documentation that they have been officially withdrawn from a Connecticut school for at least six months. Individuals who are 18 years of age may submit, in lieu of a withdrawal form, a letter from the last high school attended stating that the class they entered in ninth grade (or would have entered if never enrolled) has already graduated.
2. A withdrawal document is needed for all 17 and 18 year olds. All 17 year olds need a withdrawal document with parental signature.
3. Individuals aged 17-18 who are home schooled, should request a "Home School Attestation" form signed by the GED Administrator from the CT State Department of Education. Forms may be requested by email at ged@ct.gov or telephone (860)-807-2111.
4. \$13 registration fee for ALL registrants who are 21 years and older. No fee for veterans.
5. Current CT picture ID or valid government-issued ID required at time of registration.

GED Test Accommodations:

Create an account at www.GED.com. Print and complete the accommodations request form for your disability. Attach documentation for your disability and fax your forms and supporting documents to (202)-464-4894. For further information, contact Karen O'Connell (860) 437-2385.

GED Test Content:

The GED Exam is a four-part battery including Reasoning through Language Arts (RLA), Mathematics, Science and Social Studies. Test items are multiple choice, short answer, extended response, drag-and-drop, hot spot, and fill-in-the-blank question formats. Writing is required in one of the four tests and mathematical questions are also included in the Science and Social Studies test components. A brief description of the four parts appears below:

RLA — Focuses upon informational texts (75%) including nonfiction drawn from science, social studies and workplace contexts and literature (25%). These texts reflect a range of complexity levels, in terms of ideas, syntax and style. The writing tasks, or Extended Response (ER) items, require test-takers to analyze source texts and use evidence drawn from the texts to support their answers.

Mathematical Reasoning — Covers two major content areas: quantitative problem solving (45%) and algebraic problem solving (55%). Problem solving skills are measured by questions from both academic and workforce contexts. Candidates are provided with an on-screen calculator.

Science — Focuses upon three areas: life science (40%), physical science (40%), and earth and space science (20%). The test includes items that measure textual analysis and understanding, data representation and inference skills, and problem solving that centers on the themes of human health and living systems and energy and related systems.

Social Studies — Covers four major content areas: civics and government (50%), US history (20%), economics (15%), and geography and the world (15%). Two major themes are emphasized: the development of modern liberties and democracy.

GED PREPARATION CLASSES ARE OFFERED AT:

New London Adult Education: Shaw's Cove Three (860) 437-2385

Monday through Friday 8:30 a.m.-12:30 p.m.
(English and Spanish)

Monday through Wednesday 6:30-9:00 p.m.
Classes begin September 8, 2020



Fitch High School 101 Groton Long Point Rd (860) 441-2152

Monday and Wednesday 5:30-8:30 p.m.
Classes begin September 9, 20120



Registration for all programs at all sites is available on our website: newlondonadulthood.org

Everything you need to know about earning a New London Adult High School Diploma

The New London Board of Education has made available a New London Adult High School Diploma to residents who meet certain requirements. Day and evening classes are held at Three Shaw's Cove, from 8:30 a.m. to 3:00 p.m. and from 6:00 to 9:00 p.m.

- Individuals eligible for the program must be at least 17 years of age and officially withdrawn from school. (Students under the age of 18 must present a withdrawal document with a parental/guardian signature). This includes Adult High School Credit Diploma and GED students.

- To enroll in the Adult High School Credit Diploma program, the

student must reside in Groton, New London, Waterford, Montville, or Lyme-Old Lyme. All classes are free.

Credits are conferred for the completion of classes. Credits may also be awarded for documented work, occupational, volunteer, and military experiences. The program requires satisfactory completion of the following: 4 credits in English, 2 credits in Vocational Education, Art, and Technology, 3 credits in Mathematics, 3 credits in Science, 3 credits in Social Studies (1 credit must be in U.S. History and 1 credit in Government), and 6 elective credits.

Waterford and Lyme-Old Lyme programs offered in New London

Adult High School Credit Diploma • For information on credit classes available at New London Adult Education, please call Karen O'Connell at (860) 437-2385, ext. 109, for more information.

English for Speakers of Other Languages • We offer classes in several levels, i.e., Basic, Beginning, Intermediate, and Advanced. Students are pre-tested so that they are placed in the appropriate level.

General Educational Development (GED) • Instruction for the GED includes Reading, Language Arts, Mathematics, Science, and Social Studies.

Location for Classes • All classes meet at New London Adult and Continuing Education, Three Shaw's Cove, New London, CT.

Registration & Testing Information • Registration for these classes can be done on-line at our website: newlondonadulted.org. Select Register under Adult Education Enrollment from the home screen and complete the form.

If you have any questions please call 860-437-2385 for assistance.

A VARIETY OF CREDIT CLASSES ARE OFFERED, INCLUDING:

- | | | | |
|----------------|-------------------|-------------------------|--------------------|
| • English | • Government | • Environmental Science | • Personal Finance |
| • Reading | • Human Biology | • Computer Skills | • Arts and Crafts |
| • Math | • Life Science | • Computer Graphics | • Film Study |
| • U.S. History | • On-Line Classes | | |

Montville Adult Education H.S. Credit Program

For more information please call Annette Barber, Adult Education Secretary, at (860) 848-8265 or email her at abarber@montvilleschools.org

Academic Program Information • Programs at Montville Adult Education are designed to meet the needs of Montville adults desiring their high school diploma. Classes are offered in Business Math, Math II, English, Literature, Science, U.S. History, and Contemporary Issues.

All classes meet at Montville High School and are free. Contact the Program Director at (860) 848-8265. Your class schedule and courses will be tailored to your needs.

Adult High School Credit Diploma • Classes meet on Monday, Tuesday, and Wednesday. Classes are from 5:30 - 8:30 p.m. and run for sixteen (16) weeks.

General Information • Montville Adult Education is in a joint partnership with New London Adult Education.

Walk-in Registration & Placement Testing

• Registration for the Fall Semester takes place at Montville Adult Ed on Tuesday 8/25 and Wednesday 8/26 from 5:30-7:30pm. Classes begin Monday 8/31.

GROTON ADULT EDUCATION

GED and ESL Classes are now offered in Two Locations

Fitch High School

101 Groton Long Point Rd, Groton

GED and ESL Classes

Monday and Wednesday Evenings 5:30-8:30 pm

Classes begin Monday September 9, 2020

GED and ESL Registration will begin on August 26-27 5:00-7:00 pm

Groton residents can also attend the following classes at:

New London Adult Education

Three Shaw's Cove, New London

ESL Classes

Daytime: Monday-Friday from 9:00-12:00 pm

Evening: Monday-Wednesday from 6:30-9:00 pm

GED & ABE Classes

Daytime: Monday-Friday from 8:30-12:30 pm

Evenings: Monday-Wednesday from 6:30-9:00 pm

GED, ESL, ABE Start Date is September 8, 2020

Adult High School Credit Diploma Classes

Fitch High School

101 Groton Long Point Rd, Groton

Evenings

Monday, Wednesday and Thursday
5:00-8:00 pm

Fall Registration

will be conducted
at Fitch High School
August 26 & 27 from 5:00-7:00 pm

High School Credit Diploma Classes

Start Date is Tuesday September 2, 2020
Call (860) 441-2152 for more information

ENGLISH FOR SPEAKERS OF OTHER LANGUAGES

ESOL ~ English for Speakers of Other Languages:

Classes begin September 8, 2020

English classes for those whose native language is not English have been provided by New London Adult Education since 1910, helping thousands of adults enter the mainstream of American life. These classes are available year-round and are offered FREE-of-charge.

ESOL Class Schedule at New London Adult Education

Days • New London Adult Education, Three Shaw's Cove
New London, CT 06320
(860) 437-2385
Monday–Friday • 9:00 am - 12:00 pm

Nights • New London Adult Education
(860) 437-2385
Monday–Wednesday • 6:30 pm – 9:00 pm

ESOL Class Schedule at New London Library

Days: • 63 Huntington Street, New London, CT 06320
(860) 442-4463
Monday–Thursday • 9:00 am – 12:00 pm
Friday • 9:00 am - 12:00 pm at NLAE Computer Lab

ESOL Class Schedule at Fitch High School

Nights: • 101 Groton Long Point Rd, Groton, CT 06340
(860) 441-2152
Monday & Wednesday • 5:30 pm – 8:30 pm
Classes start September 2.

FREE Babysitting (New London Adult Education site only)

For children of students registered in GED, ESL or High School Credit Classes. Children need to be at least three years of age and toilet-trained, supervised care will be provided at New London Adult Education by an experienced child care supervisor. All children must be registered. For more details, please call Laiza Melendez or Norma Velez at (860) 437-2385.

Inglés como segundo idioma para personas de distintos lenguajes:

Comienzan el 8 de Septiembre de 2020

Las clases de inglés como segundo idioma, para aquellas personas cuya lengua natal no es el inglés, han sido ofrecidas por el programa de Educación de Adultos en New London desde 1910, ayudando a miles de adultos a desarrollarse en el ambiente de la vida americana. Estas clases son ofrecidas todo el año y sin costo alguno. Gratis.

Educación de Adultos en New London

Días • New London Adult Education
Three Shaw's Cove, New London, CT
(860) 437-2385
Lunes a Viernes • 9:00-12:00 pm

Noches • New London Adult Education
Lunes, Martes y Miércoles
6:30-9:00 pm

Clases de ESOL en Biblioteca de New London

Días: • 63 Huntington Street
New London, CT 06320
(860) 442-4463
Lunes a Jueves • 9:00 am – 12:00 pm
Viernes • 9:00 am – 12:00 pm at
NLAE Computadora

Clases de ESOL en Fitch High School

Noches: • 101 Groton Long Point Rd,
Groton, CT 06340
(860) 441-2152
Lunes & Miércoles • 5:30 pm-8:30 pm
Clases comienzan el 2 de Septiembre de 2020

Cuidado de Niños Gratis (solamente en la escuela de Shaw's Cove, New London)

El programa de Educación de Adultos en New London ofrece cuidado de niños, estos tienen que ser registrados, no pueden ser menores de tres años y tienen que estar entrenados en el uso del baño. Para más detalles vea a la recepcionista ó llamar a Laiza Melendez ó Norma Velez al (860) 437-2385.

Citizenship Classes

This class is for students wishing to work toward becoming American citizens. Concepts of local, state, and federal government and history will be emphasized. Lessons will stress the procedural steps necessary to become a U.S. citizen. Moderate proficiency in English is required.

The class is held at New London Adult Education:

- Thursday 12:30 pm – 2:30 pm
- Thursday evenings 6:30 – 8:30 pm

ADULT BASIC EDUCATION

Adult Basic Education classes are for those who are working toward an Adult High School Credit Diploma or a GED. These classes can help improve basic reading, writing, and math skills. Students may prepare for job advancement, vocational training programs, or high school completion classes, as well as develop greater self-confidence and personal satisfaction.

These FREE classes are offered days and evenings throughout the year. Please call (860) 437-2385 for more information.

Transitions Program puts the focus on career planning, training programs, college prep and financial aid

The Transitions Program is available to all current GED, Credit Diploma and ESL students enrolled at New London Adult and Continuing Education.

Students receive assistance from the Transitions Associate with career planning, college information, training information, college application completion, financial aid information and FAFSA application completion, as well as Accuplacer test registration.

The program also offers trips to area colleges. This past year included visits to University of Connecticut at Avery Point, Three Rivers Community College and Mitchell College. We also host mini college fairs and have speakers from additional higher education institutions present to students.

Students utilize a variety of resources for career planning including: the National College Transition Network's Career and College Awareness curriculum and College for Adults websites.

*Please contact: Meg Mahon,
Transition to Post-Secondary Program Associate
for an appointment at
(860) 437-2385 ext. 103 or
email: mahonm@newlondon.org*



Job, Employment and Training prepares students for the future

JET is an employment and training program for eligible out-of-school youths between the ages of 17-24. Funded by the Eastern CT Workforce Investment Board, the program is designed to assist eligible youth who want to move from high school dropout

to high school graduate and/or to advance from unemployed or underemployed to gainfully employed and/or to enter college or training programs. Program components include:

Work Readiness Skills: resume creation, interviewing techniques, dress for success, leadership opportunities, and basic computer literacy skills.

Career exploration: job shadowing and internships.

Education & Training: basic skills, high school diploma or GED offered with flexible schedule and part-time attendance, post-secondary education or occupational skills training, financial assistance and transportation for eligible participants.

*For additional information on this program,
Please contact
Lora Castronova extension # 180
or Patricia Spellman Voicemail extension 154 at:
(860) 437-2385*

FAMILY LITERACY

Where parents and children learn together

The family literacy program includes four components: adult and parenting education, early childhood education, and interactive literacy activities for the parent and child. The adults attend ESL, high school completion, or GED classes with the focus on improving the skills necessary to lead to employment or post-secondary training.

The adults are enrolled in parenting classes designed to assist them in becoming their child's first teacher.

The children participate in an age-appropriate early learning program to prepare them for transition to kindergarten and future academic success. Literacy in the home is fostered through parent and child activities centered on children's books and strategies introduced during parenting class.

*For additional information on this program, please contact
Laiza Melendez extension 121 or Maureen Murphy
voice mail extension 143 at (860) 437-2385*



Meeting the Demands of a 21st Century Economy

Southeastern Connecticut has been identified as one of the slowest regions in the country to recover from the effects of the recent recession. Labor market data shows the region as the most challenged area of the state and underscores the dire need for supportive employment transition programming. The Integrated Basic Education and Skills Training (I-BEST) program responds to the needs of those marginalized by educational and workforce skills deficits.

The I-BEST program engages basic education and vocational training instructors in the delivery of a collaborative program of contextualized learning that includes 50% instructional overlap. All areas include employability skills.

These trainings, which allow students to explore possible career pathways, focus on a variety of industry clusters.



Microsoft Office Specialist Certification

The Microsoft Office Specialist Certification: Word, PowerPoint, Excel and Outlook program teaches valuable skills that will help the student obtain an entry-level position or start a career pathway in the IT field. After successfully completing the classroom, lab, and homework requirements, the student will receive a certificate. Students will prepare to take the National Microsoft Office Specialist Certification exam.

Certified Nursing Assistant

The Certified Nursing Assistant program will provide students with basic nursing skills, classroom and clinical training which includes medical terminology. The program offers the opportunity to receive real life-based experience and practical training. Clinical training is completed in the state-of-the-art lab/classroom at New London Adult Education and a local nursing facility. The training course will include a basic skills education component. Upon successful completion of the course, students will take the State of Connecticut exam for CNA certification.

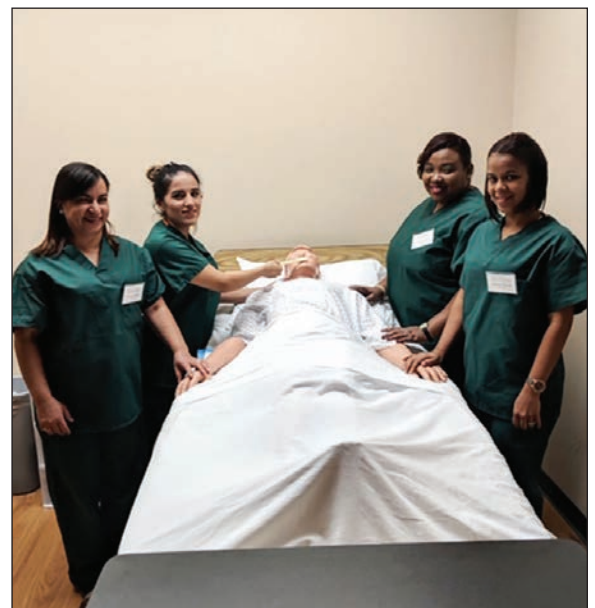

For additional information on any of these programs, please contact Sara Weeks at (860) 437-2385 VM 169



Introduction to Basic Auto Technician Training

This training program is designed to prepare students for an entry-level automotive technician position. Students will learn safety in an auto repair shop with the ability to perform a basic tune-up service. The training will include a basic skills component. Upon successful completion of the course, students will obtain an Introduction to Basic Auto Technician Training certificate.

Office Receptionist with Medical Terminology Certificate

This program will introduce and prepare students with the basic skills necessary to gain employment in an entry-level office position such as a receptionist, office clerk, office support, or data entry clerk. The training will include computer operations/applications, office and communication skills, medical terminology, and employment skills. The course will also include a basic skills component. Upon successful completion of the course, students will obtain an Office Receptionist with Medical Terminology Certification.



Introduction to Server and Culinary Arts With Food Handler's Certificate

Students will be trained in basic food service, which includes food handling, nutrition, sanitation, and instruction in the art of cooking, including techniques such as sautéing, baking, and grilling. The training course will include a basic skills education component. The students will develop competencies for a career in food establishments. Those who successfully complete the course and pass the exam will receive a certificate from Ledge Light Health District.

The I-BEST program is open ONLY to students currently enrolled in GED, High School Credit Diploma or ESL classes.

Your Career

AT NEW LONDON ADULT AND CONTINUING EDUCATION



100

Emergency Medical Technician Initial Basic Training

Classes are conducted Monday & Thursday nights and Saturdays daytime. This intensive program is designed to provide a basic understanding of anatomy, physiology, and pathophysiology. It will allow you to better understand signs, symptoms and emergency care. An anatomical and body system approach to physical exams will link conditions to assessment findings. This course will give you knowledge of the presentation of common medical conditions and traumatic injuries encountered in the pre-hospital environment. You will learn how to provide the most efficient and effective emergency care. Graduates of this program will satisfy licensure requirements from the National Registry of Emergency Medical Technicians as well as the Connecticut Department of Public Health, Office of Emergency Medical Service. The textbook is included in this course. *Prerequisites: Student must be 16 years of age prior to the end of the class. Proof of Tuberculosis (TB PPD) test results within 1 year from the end of the clinical end date, Measles, Mumps, Rubella (MMR), Varicella (Chicken Pox) Tetanus, Diphtheria, Pertussis (Tdap) and Hepatitis B (Hep B)*

Thursday 9/10 - 12/5 6:00-9:30 pm 14 weeks NL Adult Education/Live-OnLine
Resident/Non-resident \$950 WIOA Approved & approved for VA Educational Benefits
Instructor: Emergency Training Services

The Connecticut State Office of Higher Education has approved our Emergency Medical Technician, Real Estate Principles and Practices and Certified Nursing Assistant Programs for educational assistance benefits from the U.S. Department of Veterans Affairs.

101

Serv-Safe

The ServSafe program was created by leaders in the Foodservice Industry to promote food safety. Ledge Light Health District which promotes healthy communities in all 90 establishments in New London County are requiring all food establishments to have all of their Cooks, Chefs, Person in Charge (PIC) be ServSafe Certified. In the competitive restaurant field, industry certifications can help you stand out among the crowd of applicants. The NRA's ServSafe Food Protection Manager Certification is nationally recognized. Cost includes Tuition, Book, Certificate and Exams with passing grade.

Tuesday & Thursday 9/22 4:00-6:00 pm 4 classes
Live-OnLine class
Resident \$175/Non-resident \$180
Instructor: Amarilys Saluk, CDM, CFPP



102

Español Serv-Safe

El programa ServSafe fue creado por líderes de la industria de alimentos para promover la seguridad alimentaria. El distrito Ledge Light Health que promueve comunidades saludables en los 90 establecimientos en el Condado de New London están requiriendo que todos los establecimientos de alimentos tengan todos sus cocineros, chefs, persona a cargo (PIC) sean ServSafe certificado. En el campo competitivo del restaurante, las certificaciones de la industria pueden ayudarle a destacar entre la muchedumbre de aspirantes. La certificación de ServSafe Food Protection Manager de la ANR es reconocida a nivel nacional. El costo incluye la matrícula, el libro, el certificado y los exámenes con paso de grado.

Tuesday & Thursday 10/6 4:00-6:00 pm 4 classes
Live-OnLine class
Resident \$175/Non-resident \$180
Instructor: Amarilys Saluk, CDM, CFPP

Begins Here

103

Certified Nursing Assistant Training

Our CNA program will provide students with the required hours for Certified Nursing Assistant training, basic nurse aide skills, including classroom and clinical training. This program will prepare the students for the Prometric exam, which places successful candidates on the Connecticut Nurse Aide Registry. *These classes will be taught Live-Online until further notice. Students will be given appointments to meet with the instructor to perform the practical exercises in the classroom.*

Prerequisites: Prior to attending the class, the student must have the following: Proof of being 18 years or older upon completion of the program, Social Security Number, current seasonal flu vaccine (Oct 1- Mar 30), clearance from MD to be able to lift 50 pounds and proof of Negative TB results read within the last 6 months from the class begin date. *High School completion or equivalent may be required for employment in this field. (State of Connecticut requires 100 mandatory hours of training with instructor, additional hours if required will be charged separately at \$40 per hour in addition to tuition.)*

Resident/Non-resident \$1,099 (Fee includes tuition, textbook, uniform and State of CT Prometric exam)
Instructor: Patricia Conklin, RN



Classes are held Live-Online and in-person practical and clinical

September 9-25 8:00 am – 4:00 pm for 3 weeks or

October 21-December 12, Monday and Wednesday 5:00-9:00 pm and Saturdays 8:00 am-4:00 pm (no school Veterans Day, Thanksgiving Break)

MAXIMUM OF 8 STUDENTS PER CLASS



104

Real Estate

This course is one of the first approved live/virtual Real Estate Classes in the State! It covers the major aspects of the real estate industry and prepares you for the State licensing examination and meets the 60 hour requirement for licensing. It also provides excellent information for those interested in personal real estate planning and investing. Instructors from Cadema Education Associates will teach the latest and most relevant trends in real estate. To take the

State licensing examination you must be 18 years of age or older.

Classes meet virtually via Zoom on Mondays and Thursdays from 6-9 for 10 weeks. Textbooks/ Ebooks are included in the cost of the class.

Students must have a computer/tablet/phone with a camera and an email address to receive Zoom invitations and materials.

Monday & Thursday 6:00-9:00 pm 10 weeks
Class begins on September 14 Live-Online
Instructor: Cadema Education Associates
Resident \$575/Non-resident \$580

CAREER DEVELOPMENT

105

Connecticut Security Guard Card Training

Prepare for your Connecticut Security Officer Guard License. Upon successful completion of this course, you will be issued a training certificate, required to accompany your licensure application, to the Connecticut Department of Emergency Services and Public Protection. This dynamic course covers information about the Security Industry, how to be a Security Officer, and job exploration. Connecticut laws will be reviewed, pertaining to: the security industry, self-defense and the use of force, and citizen's arrest. In addition, you will learn about the use of force continuum, fire safety, and the history of security, work place violence, terrorism, communication skills, and more.

Saturday 10/10 8:00 am - 4:00 pm One Day NL Adult Education
Resident \$150/Non-resident \$155 Instructor: Louis J. Bonito

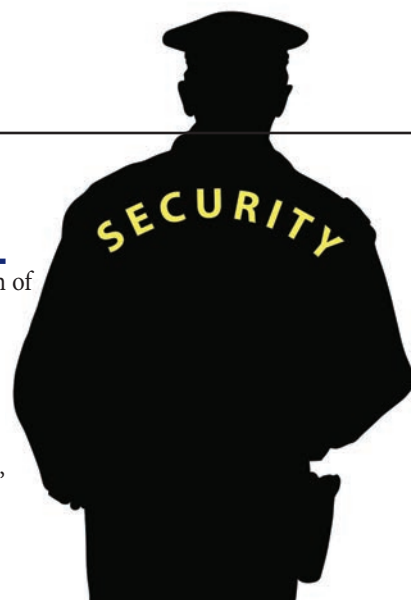

106

Professional Bartending with SMART Certification

This professional bartending course includes the state and national SMART (Servers and Managers Alcohol Responsibility Training) certification recognized by the CT Department of Liquor Control and police departments. Servers of alcohol are taught to serve responsibly, how to spot signs of intoxication, and how to respond appropriately. Instruction focuses on opening and closing procedures, product knowledge, speed of preparation, and people skills. Upon successful completion of the course, students will be qualified to work in any environment that serves liquor, including restaurants, clubs, hotels, and catering companies. Students receive a certificate of completion and the SMART certification. Students must be 18 years old or older. No real alcohol is used.

Saturday 11/7 & 11/14 8:00-4:00 pm 2 Saturdays NL Adult Education
Resident \$250/Non-resident \$255 Instructor: Paul Rich

107

SMART Certification for Alcohol Servers

SMART training is a 3-hour certification course developed by those in the hospitality industry for the hospitality industry. Learn how to identify signs of intoxication using the traffic light system as well as learning CT's liquor rules, regulations, and laws. This course has an intense focus on checking IDs properly and identifying underage drinking.

Saturday 11/7 9:00-12:00 pm One day only NL Adult Education
Resident \$55/Non-resident \$60 Instructor: Paul Rich

108

Making Money with Your Voice

Have you ever been told that you have a great voice? This exciting class will explore numerous aspects of voice-over work for television, film, radio, audio-books, documentaries and the Internet in your area. Students will have the opportunity to ask questions and hear examples of demos recorded by professional voice actors.

Thursday 10/8 6:30-9:00 pm
Live-Online class
Resident \$29/Non-resident \$34



DISTANCE LEARNING

In response to the challenges presented by the Coronavirus, New London Adult and Continuing Education has implemented creative approaches on a variety of platforms to fully utilize all the technological resources available.



How To Join A Class Using Microsoft Teams

How to join a Microsoft Teams Class:

- Following registration, your Teacher will send you an email with a Microsoft Teams invitation to the class.
- Ensure that you have downloaded the Microsoft Teams application to your device by choosing the “personal” account type and joining the New London Public Schools.org as a “Guest.” If your email address has not previously been used to create a Microsoft account, you will be prompted to create one.
- To Join a Microsoft Teams meeting simply click on the link sent to you via email or click on the Join button of the meeting invitation.
- When joining the meeting please ensure that you have your video and audio enabled so you can be heard and seen in the meeting.

How To ZOOM

How to join a Class/Meeting:

To Join a Zoom meeting or class, simply click on the link sent over to you via email or click on the Meetings tab to join a scheduled meeting, and you will automatically be brought into the meeting.

Once you are in the meeting, you may choose to connect audio in three different ways:

- Using computer audio (recommended).
- Dialing into a conference bridge from your phone.
- Enter your phone number and have Zoom call you when the meeting begins.
- When joining the classes please ensure that you have your video and audio enabled.
- Click on Start Video and Join Audio to have the Instructor see you in the class.
- When the class has ended, click on Leave to exit the class.

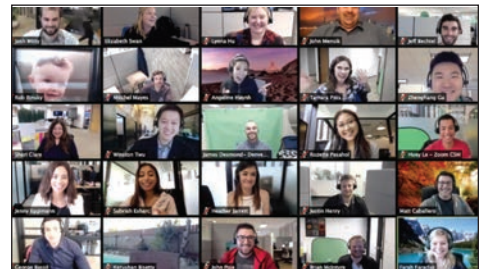

New London
Adult and
Continuing
Education



follow us on
facebook



- News
- Updates
- Photos
- Videos

Enrichment Classes

New London Adult Education makes the personal safety and health of our students a top priority.

We are offering the Enrichment classes this semester in Live-Online formats. The instructors are looking forward to expanding your horizons and entertaining you with their many classes. Enjoy the classes from the comfort of your home.

Instructions for the Live-Online format
will be given upon registration and posted on our website.

ARTS, CRAFTS & HOBBIES

200

Chinese Watercolor

The brush strokes of Chinese Watercolor seems simple, but create a profound statement. Through twists, rolls, presses, releases, drags and dots, the brush produces a flower's curling petal, a butterfly in flight, a fish wig-wagging through water or the precipitous drop of a waterfall tumbling down a mountain side.

Materials list: CS01-Marie's Watercolor set & SET05- Classroom Painting Set, available thru Orientalartsupply.com
1-800-969-4471

Monday 9/21 6:00-8:00 pm 8 weeks
Live-OnLine Class
Resident \$134/Non-resident \$139
Instructor: Eva Leong

201

Botanical Watercolor

Whether it's fall leaves, spring blooms, or African Violets in the dark winter months. Depicting plants, rocks, shells, fruits, and vegetables can be a satisfying year-round vacation. Tiny watercolor brushes and sharp graphite can bring these forms to life on paper. With observation, patience, and careful work any artist, from experienced to novice can create lovely works suitable for framing, gifting, or keepsakes. Material list available online, or with registration.

Tuesday 9/15 7:00-8:00 pm 8 weeks
Live-OnLine
Resident \$84/Non-resident \$89
Instructor: Gretchen van der Lyke

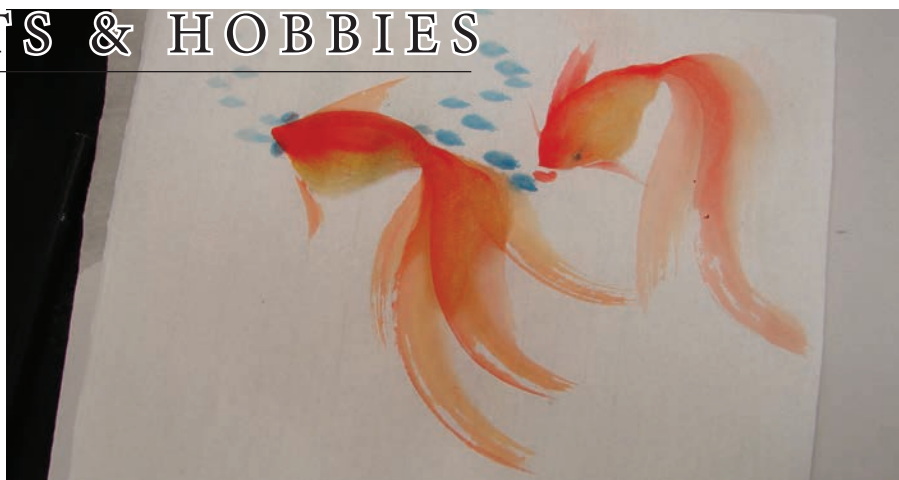

202

Dot Painting

Take a Saturday and enjoy this relaxing painting technique. Materials included.

Saturday 9/19 10 am-12:00 pm Live-OnLine
Resident \$30/Non-resident \$35
Instructor: Esmeralda Bustmante

203

Golden Flowers

Design golden roses from basic recycled materials. Materials included.

Saturday 9/26 10:00-12:00 pm Live-OnLine
Resident \$30/Non-resident \$35
Instructor: Esmeralda Bustmante

204

False Vitral (Stained Glass)

Learn how to make False Vitral. Materials included.

Saturday 10/3 10:00-12:00 pm Live-OnLine
Resident \$30/Non-resident \$35
Instructor: Esmeralda Bustmante

205

Chalk Pastel

This class will explore the use of chalk pastels. This medium is similar to watercolor in terms of its soft luminous nature and the ability to work spontaneously. Little studio space is needed. Material list available online, or with registration.

Saturday 9/19 11:30-12:30 pm 8 weeks
Live-OnLine Resident \$84/Non-resident \$89
Instructor: Gretchen van der Lyke

206

Watercolor

Watercolor is a wonderful and fun mode of self-expression. Experiment with watercolor and let it work for you.

Material list available online, or with registration.

Thursday 9/17 7:00-8:00 pm 8 weeks
Live-OnLine
Resident \$84/Non-resident \$89
Instructor: Gretchen van der Lyke

ZENTANGLE

Zentangle® is an easy to learn method of creating beautiful images. NO ARTISTIC ABILITY REQUIRED! Each design is broken down into step-by-step instructions. Learn to relax (the “Zen” part) while creating beautiful, repetitive design work (the “tangle” part). Students will create beautiful designs while discovering a new way to relax and enjoy what happens on the paper. Students will learn a variety of “tangles” (patterns) and combine them in their own unique way. All classes taught by Carol Dunn, CZT (Certified Zentangle Teacher). If you need to purchase the Starter Kit, the cost is \$10 and includes the following: Sakura Micron Pigma pens, size .01 and .08 (or Graphic 1), pencil, tortillion, 5 paper tiles, and a cute little bag. This class will be live, online, using Zoom. You will need to download Zoom onto your computer BEFORE class (go to Zoom.us, or just google “Zoom.”) It’s free. I will need your email address to invite you into the online classroom. Once there, you will be able to watch me draw, listen to me talk, and talk to me as well. This is my first time doing this, so please have patience while we learn together! **Materials required for the classes can be picked up at New London Adult Education, Three Shaw’s Cove a week prior to the start of the class. – Register Early**

207

Free Practice Class

I’ll just make sure you can enter the classroom, see and hear me, ask me questions, etc. Maybe I’ll teach you a tangle! So have a piece of paper and a pen handy. Don’t forget, I need your email address before this class so I can let you in!

Saturday 10/3 10:00 -10:30 am 1 class



208

Kimono with Zentangle

An outline will be provided and you’ll fill the sections with tangles. You can alter the tangles to make it your own.

Sat. 10/10 10:00 am-1:00 pm 1 class
Resident \$34/Non-resident \$39

210

Zentangle Queen of Hearts

An outline will be provided, and you’ll fill the sections with tangles. You can alter the tangles to make it your own.

Saturday 11/21 10:00 am-1:00 pm
1 class Resident \$34/Non-resident \$39



209

Zentangle Rooster

Use the outline provided, and you fill the rooster with the beautiful tangles.

Saturday 11/7
10:00 am-1:00 pm 1 class
Resident \$34/Non-resident \$39

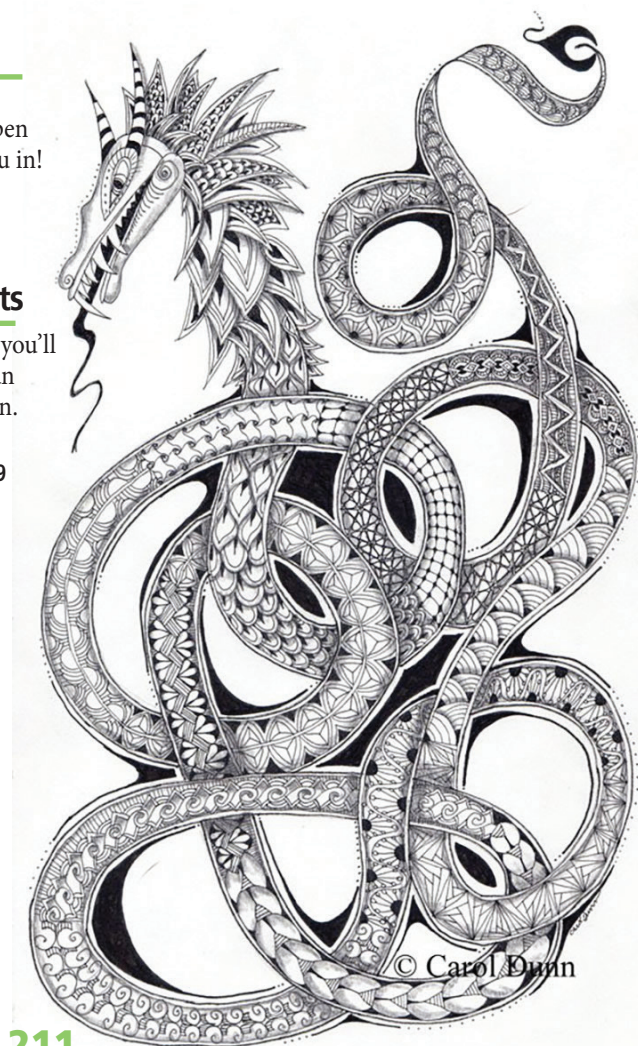

211

Zentangle Dragon

Learn how to draw the dragon head and a Celtic Knot. Then we will fill the body with tangles.

Saturday 10/17 10:00 am-1:00 pm 1 class
Resident \$3/Non-resident \$39

GARDENING & OUTDOOR CRAFTS

MONTVILLE FLORIST CLASSES

300 Orchid Care

Ignore what they say – don't add ice to your orchid plant, add it to your drink! From the comfort of your home, learn some time-tested methods to get your orchid plant to thrive!

Tuesday 9/29 6:30 pm Live-OnLine
Thursday 11/12 6:30 pm Live-OnLine
Resident \$40/Non-resident \$45

301 Tricky Terrariums

If you plant it, they will thrive. Learn how to plant and care for your incredible, self-contained ecosystem. Terrariums can be easy to care for and a great deal of fun to watch grow.

Tuesday 10/13 6:30 pm Live-OnLine
Resident \$48/Non-resident \$53

302 Christmas Wreath

Add pinecones, ornaments, and an eye-catching bow. A great way to find your holiday spirit from the comfort of your home.

Thursday 12/3 6:00 pm Live-OnLine
Resident \$40/Non-resident \$45



PHOTO FOR ILLUSTRATION PURPOSES ONLY

303 Christmas Centerpiece

Enjoy the flicker of candlelight; the spicy scent of cinnamon; the clean, fresh fragrance of wintery pine and enjoy bragging that you created this stunning centerpiece yourself!

Tuesday 12/15 6:00 pm Live-OnLine
Resident \$40/Non-resident \$45

All registered participants are to pick up the material kits on the day of the class at the Montville Florist: 315 Norwich New London Tpk, Uncasville

HEALTH & FAMILY

400 CPR with AED & Standard First Aid

This course will teach you how to recognize and treat life-threatening emergencies, cardiac arrest, and choking in adults, children and infants. Defibrillator and infant training will also be taught. This program meets OSHA requirement standards for emergency care training in the work place. A National Safety Council CPR and First Aid Certification will be presented upon completion of this course.

Tuesday 9/15 6:00 - 8:30 pm NL Adult Education 2 weeks
Resident \$84/Non-resident \$89



401 Building a Successful Homeschool

Are you considering Homeschooling your children? Today, more and more parents are recognizing the wisdom and joy of homeschooling! No one loves your children more than you and you have the opportunity to create the healthy, safe, loving, educational environment your children deserve. Many do not choose to homeschool because they feel inadequate, but you can do it! There are more resources available today than ever before! Come join Dorothy Robinson & Lynn Welch, two seasoned homeschool moms, to learn how to plant and cultivate your homeschool! Subjects include: Why homeschool? Worldviews; Curriculums; Available Resources; and More ...

Monday 9/14 6:00 - 7:30 pm 4 weeks
Live-OnLine or In-person 325 Broad Street

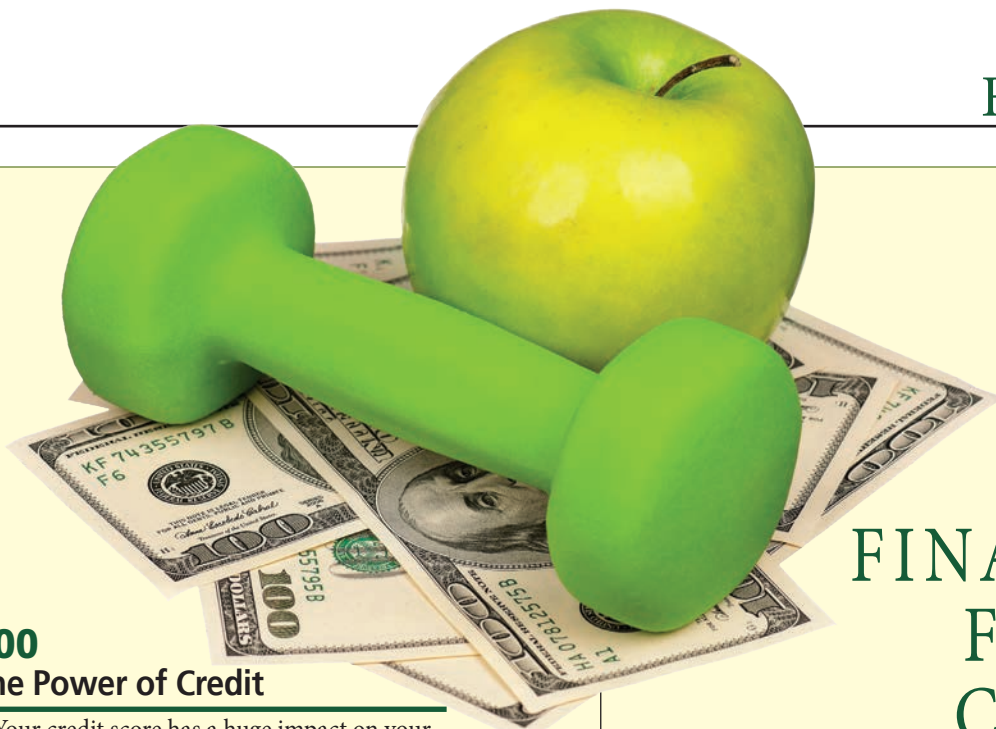

FREE FINANCIAL FITNESS CLASSES

500 The Power of Credit

Your credit score has a huge impact on your financial future. Don't delay in learning about credit reports, the impact your credit score may have on future purchases, and tips on how to improve a credit score.

Tuesday 9/22 6:00 pm Live-OnLine

501 Managing Money in the COVID Age

Join us to learn how to create a budget and stick with it in our current unprecedented times.

Tuesday 9/29 6:00 pm Live-OnLine

502 Financial Recovery after COVID

Trying to recover from being out of work? Break the paycheck-to-paycheck cycle and begin to develop a financial recovery plan.

Tuesday 10/6 6:00 pm

503 Rebuilding Your Savings Account After an Emergency

Building your savings takes discipline and commitment. What happens when you're forced to use everything you had saved and need to start again?

Tuesday 10/20 6:00 pm Live-OnLine

504 Facebook for Business

Think a Facebook page could help your business, but unsure where to start? Join us to discuss the power of Facebook, how to build a page, and best practices for keeping content relevant to your audience.

Tuesday 10/27 6:00 pm Live-OnLine

REGISTRATION REQUIRED FOR THESE FREE CLASSES

A Zoom Invite will be sent to you upon registration to join the classes

600 Social Security Planning

When should you take your Social Security?

This presentation covers the basics of Social Security and reveals strategies for maximizing your benefits.

Monday 10/5 6:30-8:30 pm
One Session Live-OnLine or
Tuesday 10/6 6:30-8:30 pm
One Session Live-Online
Resident \$19/Non resident \$24
Instructor: Charles Yannich



Looking to make an investment in your future? Enroll in New London Adult Ed's credit or GED program and earn your diploma.

601 Investing 101

This course covers the basics to investing and wealth management.

Tuesday 10/6 or Tuesday 10/13 6:00-8:00 pm Live-OnLine
Resident \$19/Non-resident \$24 Instructor: Jamie Oliver



Ed2Go Self-Paced and Instructor-Led Courses

The Self-Paced Tutorials and Instructor-Led Courses run for 6 to 8 weeks and are composed of 12 lessons. These lessons are supplemented by interactive quizzes, assignments, tutorials and online discussion areas. The instructors will assist you along the way and you can ask questions and give or receive advice at any time during the course. *Below is a sampling of the classes offered:*

For more information and a complete listing of the classes log into
<https://www.ed2go.com/newlondonadult/>

Accounting Fundamentals \$95

While it is true that accounting professionals are scarce, those with corporate accounting experience are even scarcer. This course will provide you with a solid understanding of corporate accounting practices.

Adobe Animate CC Training \$119

This self-paced course will train you in the basics of Animate (formerly Adobe Flash).

Advanced Grant Proposal Writing \$115

In this course, an experienced grant writer will show you how to research and write winning proposals that get funded.

Drawing for the Absolute Beginner \$95

If you've always been interested in drawing but don't really know how to get started, then this is the course for you. Gain a solid foundation and understanding of the basics of drawing and become the artist you've always dreamed you could be!

Creating Web Pages \$125

Create and post your very own website using HTML. You will learn the best strategies for planning the content, structure, and layout of your website as well as creating pages with neatly formatted text, building links between the pages, and more!

Genealogy Basics (Self-Paced Tutorial) \$100

Tracing your family's history is a fascinating journey. Genealogy Basics will help you understand the genealogy research process and how to interpret the information you find.

How to Make Money From Your Writing \$95

You'll learn secrets, methods, and tips to help you generate income with your writing.

Introduction to Illustrator CS6 \$125

In this course, you will learn to apply color, create shading effects and painterly brushstrokes, and add special effects such as 3D to your drawings. *(Adobe Illustrator Download Required-not included)*

Introduction to Lightroom Classic CC \$125

Adobe Photoshop Lightroom is a fantastic tool for digital photographers at any skill level who need to manipulate and organize photos and images. *(Adobe Lightroom Classic Download Required- not included)*

Introduction to Microsoft Excel 2019/Office 365 \$129

If you want to learn the 2019 version of Microsoft Excel, this course will introduce you to the program's basic functions and uses. Through hands-on lessons, you will learn numerous shortcuts to quickly and efficiently set up worksheets. *(Microsoft Excel, a subscription to Office 365, or Microsoft Office Home and Student 2019 Required -not included)*

Introduction to Microsoft Word 2019/Office 365 \$129

This course will introduce you to the 2019 version of Microsoft Word, available through the Office 365 online platform. *(Microsoft Word, a subscription to Office 365, or Microsoft Office Home and Student 2019 Required not included)*

Microsoft Office 2019/365 Value Suite \$324

Some of the world's most widely used software programs are part of the Microsoft Office suite. This course bundle will teach you how to use Word 2019, Excel 2019, and PowerPoint 2019, Office's top business productivity programs. You will learn the basic features of each program and gain skills applicable to most professional settings. *(Required -Microsoft Word, Excel, and PowerPoint 2019: Available to download with a subscription to Office 365, or with Microsoft Office Home and Student 2019-not included)*

Photoshop CC for the Digital Photographer \$125

Learn how to use Adobe Photoshop Creative Cloud (also called Photoshop CC) to edit and enhance your photographic images.

(Required -Adobe's Photoshop CC or later updates, such as Photoshop CC (2014), installed and functioning to take full advantage of the course not included)

PraxisCore Preparation \$125

Develop the knowledge and skills you need to pass the Praxis Core Exam as you review and prepare for everything the test includes.

Start Your Own Small Business \$95

Stop dreaming and learn how to start your own successful small business.

Understanding the Cloud \$125

Learn everything you need to truly understand the cloud—including how it works, what drives it, why it's so popular, and how to make the cloud work for you.

Ed2Go Career Training Programs

The Career Training Programs offer many opportunities to advance in your career, or start a new one. Some of the programs can be completed in 6 months or less. You will receive all the materials required to complete the program. Upon completing the program with a passing score, you will get a certificate of completion from New London Adult Education. *Below is a sampling of the classes:*

For more information on these any many more Career Training classes log into
<https://careertraining.ed2go.com/nlae/>

AutoCAD 2018 Certified User (Voucher Included) \$2,595

This AutoCAD 2018 Certified User course will teach you basic and more advanced design skills as you gain hands-on practice using the 2D tools in AutoCAD 2018 to create site and building layouts. Once you successfully complete the course, you'll be prepared to take the Autodesk AutoCAD 2018 Certified User exam. This course includes a voucher which covers the fee of the exam.

Payroll Practice and Management with Microsoft Excel 2019 \$2,295

This online course covers all critical areas of payroll management and teaches you advanced practices for using Microsoft's Excel 2019 software. You will be prepared to take the Fundamental Payroll Certification exam and the Microsoft Office Specialist (MOS) Expert certification exam for Microsoft Excel 2019. Key topics include the major components of the Fair Labor Standards Act of 1938, the Internal Revenue Code and major parts of the state labor code for your chosen state.

Certified Master Wedding and Event Planner \$5,495

If you're serious about an event planning career, this online certification course will set you up for success. You will be mentored by industry leaders and gain the skills needed to translate a client's vision into a reality. With successful course completion, you will qualify for an internship at a Kevin Lee Weddings event, mentored by celebrity wedding and event designer Kevin Lee. You will also have the option to attend two-day workshop and learn directly from Kevin Lee and his vendors.

Preston Bailey's Fundamentals of Floral Design \$1,695

The course is designed for beginners who have no experience with flowers, flower arranging, or floral design. You will learn the tricks that every good professional floral designer depends on. The course will also help you gain a strong foundation in the basics, which prepares you for learning the more complex techniques of Preston's unique floral designs. You can also receive notices of internship opportunities and industry conferences and events.

Maintenance Technician \$1,695

Do you have a knack for tinkering and fixing things with your hands? Are you looking for a career where you can do what you love every day? This online course includes an intensive overview of the skills required for manufacturing maintenance, including the principles of power transfer and rigging safety as well as PLCs and robotics, and will provide you with the knowledge and skills you need to begin a successful career.

CPC Medical Billing and Coding (Voucher Included) \$2,695

CPC Medical Billing and Coding (Voucher Included) will train you in the legal, ethical, and regulatory concepts central to a career in the medical billing and coding field. You will gain hands-on, practical experience in medical billing and coding and work with the main coding manuals: ICD-10-CM, ICD-10-PCS, CPT, and HCPCS Level II. This course also prepares you for the American Academy of Professional Coders' (AAPC) Certified Professional Coder (CPC) exam. You will complete PractiCode lessons, practice exams, and work from the official CPC Certification guide. This course includes a 1-year AAPC membership and voucher for the CPC exam cost and one free retake.

Certified Pharmaceutical Sales Representative (Exam Included) \$2,195

This course bundle provides a foundational training platform to help you build relationships more effectively by increasing your knowledge in technical, scientific, and medical domains of knowledge. Additionally, this course of study provides all of the cornerstone areas necessary for any pharmaceutical sales representative which includes training on compliance, ethics, and regulations influencing the pharmaceutical industry.

In addition, you will learn the origins of medical words and how to recognize prefixes and suffixes used in medical terminology. Then you will learn about the body as a whole and how to differentiate cells, tissues, organs, systems, and cavities. Next, you will learn to define and describe the function of each system of the human body.

With an industry-recognized PRC credential and specialized knowledge of medical concepts, you will be prepared to take the next step in your medical career or education.

New London Adult & Continuing Education, in partnership with ed2go, offers online open enrollment programs designed to provide the skills necessary to acquire professional level positions for many in-demand occupations.



Join Chef Erika as she shares her knowledge of culinary shortcuts and special recipes you can create in your own kitchen. Be prepared with your favorite knife and cutting board.

A grocery list of required fresh items and needed cookware will be e-mailed one week prior to class. Specialty dry products and/or spices will be pre-portioned and mailed.

Zoom login information will be emailed prior to the first class.

700

Chef Jr. Cooking Class

The class for your young chef! Learn how to make delicious dishes for the whole family in this fun, interactive class!

**Children under the age of 16 must be supervised by an adult.*

Saturday 9/19 12:30-2:00 pm 6 weeks
or Tuesday 10/6 6:00-7:30 pm 6 weeks
Live-Online
Resident \$79/Non-Resident \$84

701

Soup-er Soups & Stews

Keep warm during the last of the cold months with from-scratch soups, stews and accompanying sides.

Saturday 10/31 10:00-12:30 pm 4 weeks
Live-Online
Resident \$59/Non-Resident \$64

702

Around-The-World Cooking Class

Back by popular demand, this International Cooking Class is taught by a certified personal chef! Students will explore all new dishes from Africa, Asia, Europe, and Latin America!

Monday 10/5 6:00-7:30 pm 4 weeks
Live-Online
Resident \$79/Non-Resident \$84

703

Plant-Based Nutrition Cookin'

A growing favorite, this plant-based class is geared towards healthy & nutritional dishes.

Saturday 9/19 10:00-11:30 am 6 weeks
Live-Online
Resident \$79/Non-Resident \$84

704

Knife Skills

Learn about the various types of knives in the kitchen and their uses, proper knife handling, and the various knife cuts (julienne, dice, etc.) from a certified personal chef.

Monday 9/21 6:00-7:30 pm 2 weeks
Live-Online
Resident \$39/Non-Resident \$44

705

Cooking Techniques

An overview of the fundamental cooking techniques in the kitchen! These include: boiling & simmering, pan frying & sautéing, marinating & roasting.

Monday 9/28 6:00-7:30 pm 2 weeks
Live-Online
Resident \$39/Non-Resident \$44

800

Learn Your Camera's Creative Modes, Say "Good-bye" to Auto

This two-session course will teach you two camera modes that will take care of 90% of your photographic subjects. Our goal is to get you off the "auto-everything" settings and gain creative control of your camera and photography. This course will improve your photography by learning the "art of science" of 35mm photography. Have your camera on-hand at the time of the class.

Tuesday & Wednesday 9/15 & 9/16 6:00-7:30 pm or Tuesday & Wednesday 11/17 & 11/18 6:00-7:30 pm
Live-OnLine
Resident \$39/Non-resident \$44
Instructor: Ronald Zincone

801

Learning the Basic 3's of Your Camera

Have a digital camera you are not sure how to use or understand. This class will help you gain that experience and understanding on how to use



it to its maximum advantage.

We instruct on setup, learning the camera menus, while teaching about composition and exposure. Learning how to control the light in all situations. You'll leave with a stronger foundation and confidence using your camera. Please have your digital camera on hand at the time of the class and a willingness to learn and we will help you get to a new level.

Monday 9/14 6:00-7:00 pm 16 weeks Live-OnLine
Tuesday 9/15 6:00-7:00 pm 16 weeks Live-OnLine
Resident \$94/Non-resident \$99
Instructor: Lee Palombo & Gregg Jacobson

802

Introduction to Photographic Composition Part 1

This course will introduce you to the art side of photography known as "composition."

Understanding and learning to compose an image takes time, patience, diligence and much hands-on application. This course will guide you to developing "a photographer's eye" in which you will better your imagery by learning how to "see" composing elements such as good light, shapes, forms, lines, patterns, colors, angles and much more. Have your camera on-hand at the time of the class, this is a 2 session class.



Tuesday 10/13 & Wednesday 10/14 6:00-7:30 pm Live-Online Class
Resident \$39/Non-resident \$44 Instructor: Ronald Zincone

803

Introduction to Photographic Composition Part 2

This course continues from where the Part One course leaves off and will introduce you to the art side of photography known as "composition." Understanding and learning to compose an image takes time, patience, diligence and much hands-on application. This course will continue to guide you to developing "a photographer's eye" in which you will better your imagery by learning how to "see" composing elements such as good light, shapes, forms, lines, patterns, colors, angles and much more! Have your camera on-hand at the time of the class, this is a 2 session class.

Monday 10/26 & Tuesday 10/27 6:00-7:30 pm Live-OnLine Class
Resident \$39/Non-resident \$44 Instructor: Ronald Zincone



MUSIC

900

Beginner & Intermediate Guitar

Beginners learn the basic right and left-hand techniques including chords, strums, and single note patterns, as well as easy songs. Written and ear approaches will be used. At the intermediate level, students will improve their current level of playing and advance into new areas of neck. Theory and lead guitar will be introduced in a variety of styles. Have your own guitar and a personal recording device ready for the class.

Monday 9/14 6:00-8:00 pm 6 weeks
Live-OnLine class or Tuesday 9/15 6:00-8:00 pm
6 weeks Live-OnLine class
Resident \$99/Non-Resident \$104 Instructor: Don Cash



1000

Elementary Turkish Language



Learn the basics of the Turkish Language in this eight week class. Start with the alphabet and sounds and then move to learning how to make basic sentences. The focus will be on everyday situations that tourists might encounter.

The instructor will take into account interests and learning pace of the students.

Monday & Wednesdays 9/16 6:00-7:00 pm 8 weeks Live-OnLine Class
Resident \$94/Non-resident \$99 Instructor: Fuat Satar

1001

Spanish II

Take the continuation of the Spanish Courses and expand your grasp of the Spanish Language. The class meets twice a week for 8 weeks. The textbooks used in Spanish for Beginners is used in this course. If you need to purchase the text, the cost of the text is an additional \$30. Text is available at NLAE for pick-up.

Monday & Wednesday 9/21 4:30-5:30 pm 8 weeks Live-OnLine
Resident \$89/Non-resident \$94 Instructor: Cris Aguilar

1002

French I

Take a French class with Cris and expand your world languages. Have fun while learning a classic language. The class meets twice a week for 8 weeks.

Tuesday & Thursday 9/22 4:30-5:30 pm 8 weeks Live-OnLine
Resident \$89/Non-resident \$94 Instructor: Cris Aguilar

1003

Spanish III

Take the third step in the Spanish Courses and expand your grasp of the Spanish Language. The class meets twice a week for 8 weeks. The textbooks used in Spanish for Beginners is used in this course. If you need to purchase the text, the cost of the text is an additional \$30.

Monday & Wednesday 10/19 4:30-5:30 pm 8 weeks Live-OnLine
Resident \$89/Non-resident \$94 Instructor: Cris Aguilar



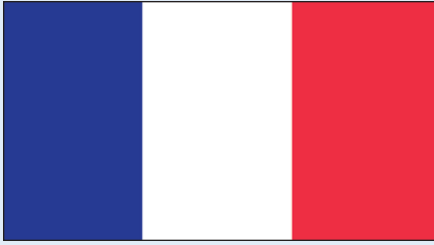

1004 French II

After completing the French I class expand your knowledge of the language with the second session. Cris makes learning fun. The class meets twice a week for 8 weeks.

Tuesday & Thursday 10/20 4:30-5:30 pm
8 weeks
Live-OnLine
Resident \$89/Non-resident \$94
Instructor: Cris Aguilar

1005 German for the Beginner

This course will start you on your way to a brand new language. The class meets twice a week.

Tuesday & Thursday 9/22 6:00-7:00 pm
6 weeks
Live-OnLine
Resident \$99/Non-resident \$104
Instructor: Carmen Kuegler

1006 Conversational German

Expand your grasp of the German language by participating in this six-week course.

Tuesday & Thursday 9/22 7:15-8:15 pm
6 weeks Live-OnLine
Resident \$99/Non-resident \$104
Instructor: Carmen Kuegler

1007 Spanish for the Beginner

The goal of this course is to help you develop basic Spanish communication skills. In this class, we will emphasize practical conversational techniques and pronunciation with lessons in grammar, reading and writing. The textbooks available for pick-up at NLAE. Class meets twice a week.

Thursday 9/24 4:30-6:00 pm 8 weeks
Live-OnLine
Resident \$99/Non-resident \$104
Instructor: Claudia Schkeeper

1008 French for the Beginner

Spend your morning learning the French language. Start with the basics and build your vocabulary.

Saturday 9/12 11:30-1:30 pm 8 weeks
Live-OnLine Resident \$89/Non-resident \$94
Instructor: Judy Telemaque

1009 French 2

Spend your Tuesday evenings expanding your French vocabulary. Build your knowledge of this classical language.

Tuesday 9/22 6:30-8:00 pm 8 weeks
Live-OnLine
Resident \$89/Non-resident \$94
Instructor: Judy Telemaque

1010 French 3

Spend your Thursday evenings expanding your knowledge of the French language.

Thursday 9/24 6:30-8:00 pm 8 weeks
Live-OnLine
Resident \$89/Non-resident \$94
Instructor: Judy Telemaque



1011 Beginning American Sign Language

Explore the world of manual communication. Learn the alphabet, how to finger spell, and much more. The class will meet twice a week for 12 weeks.

Monday & Wednesday 9/14 6:00-7:30 pm
12 weeks Live-OnLine
Resident \$104/Non-resident \$109
Instructor: Donna Haggerty

1012 Advanced American Sign Language

This course is for those who want to expand their ASL Vocabulary. The class will meet twice a week for 12 weeks.

Tuesday & Thursday 9/15 6:00-7:30 pm 12 weeks
Live-OnLine
Resident \$104/Non-resident \$109
Instructor: Donna Haggerty

1013 Italian: Beginning Level 1

Learn Italian with a skilled bilingual instructor. Oral drills will encourage the beginner to develop speaking and listening skills. We will introduce practical vocabulary and expressions, and go over real travel situations and cultural differences. Textbook is available at NLAE for pick-up and included in registration fee.



Wednesday 9/16 6:30-8:30 pm 8 weeks
Live-OnLine Resident \$119/Non-resident \$124
Instructor: Mirela Gjino

1014 Italian: Intermediate Level 1

This course is a continuation for students who have taken Italian Beginning and have a basic knowledge of the Italian language. Learn to start and conclude a conversation and pronunciation of everyday dialogues. A textbook fee of \$30 is due if you do not have the textbook from the previous class.

Tuesday 9/15 6:30-8:30 pm 8 weeks
Live-OnLine Resident \$89/Non-resident \$94
Instructor: Mirela Gjino

1015 Italian: Intermediate Level 2

This course is a continuation for students who have taken Italian I, Intermediate Level 1 and 2, and have a knowledge of the Italian Language. Students continue to develop and strengthen listening, speaking, reading and writing skills in Italian.

Textbook fee same as for Intermediate Level 1.

Wednesday 9/16 6:30-8:30 pm 8 weeks
Live-OnLine Resident \$89/Non-resident \$94
Instructor: Mirela Gjino

FITNESS & RECREATION



2000

Tai Chi, Level 1 (10 Form)

For centuries, millions from all ages have practiced Tai Chi daily. Practicing Tai Chi results in improved circulation, digestion, coordination, strength and flexibility.

Monday 9/14 6:00-6:40 pm 8 weeks

Live-OnLine

Resident \$94/Non-resident \$99

Instructor: Yuehua

2001

Tai Chi Level 2 (24 Form)

This class is a continuation for those who have already completed level 1. We will further explore the health benefits of Tai Chi.

Monday 9/14 7:00-7:40 pm 8 weeks

Live-OnLine

Resident \$94/Non-resident \$99

Instructor: Yuehua

2002

Power Vinyasa Yoga

Power Vinyasa Yoga is an invigorating, powerful, energetic form of yoga where participants move or “flow” from pose to pose while connecting their breath to movement. It is a form of physical fitness that builds strength, flexibility, balance, cardio and mental stamina all in a 75 minute session. All classes end in “savasana” (sha-va-sana)... a few moments of total serene bliss that leave you feeling regenerated and renewed.

Tuesday 9/15 6:30-7:45 pm 12 weeks

Live-OnLine

Resident \$94/Non-resident \$99

Instructor: Traci Boiselle



2003

G's Fitness Boot Camp

In a group setting, this boot camp offers a variety of strenuous exercises to garner better physical results such as an increase in aerobic and anaerobic fitness, tone muscles, increase flexibility, improve balance and coordination, increase bone density, rapid reduction of body weight, and more. All fitness levels welcome! Sessions conducted at G's Fitness and Nutrition, Waterford.

Mon-Fri 9/21 6:00 am

Mon-Fri 9/21 7:30 am

Mon-Fri 9/21 8:00 am

Mon-Fri 9/21 11:00 am

Mon-Fri 9/21 12:00 pm

Mon-Fri 9/21 1:00 pm

Mon-Fri 9/21 5:00 pm

Mon-Fri 9/21 6:00 pm

Resident \$130/Non-resident \$135

Unlimited Sessions within a 4-week period

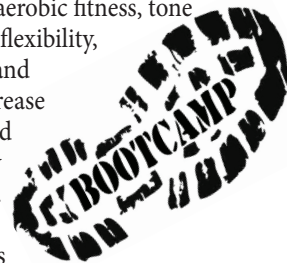

2004

G's Fitness Strength Training

If you're interested in feeling stronger, healthier, and more vital, this program is for you! This strength-training program was developed by certified personal trainers who have a degree in exercise science. G's Fitness and Nutrition, Waterford.

Monday through Thursday 9/21 8:00-8:30 am

Monday through Thursday 9/21 12:00-12:30 pm

Monday through Thursday 9/21 1:00-1:30 pm

Monday through Thursday 9/21 2:00-2:30 pm

Monday through Thursday 9/21 6:00-6:30 pm

Resident \$130 Non-resident \$135

Unlimited Sessions within a 4-week period

PETS' HEALTH

3000

Pet First Aid & Disaster Response

This unique course is ideal for all pet owners and pet caregivers. “Pet First Aid and Disaster Response” covers common health and safety related issues, CPR, first aid basics, when to seek professional care, and disaster planning steps for proper care of pets. Pet America Certificate

Tuesday 9/29 6:00 - 8:30 pm 1 Class

NL Adult Education

Resident \$59/Non-resident \$64

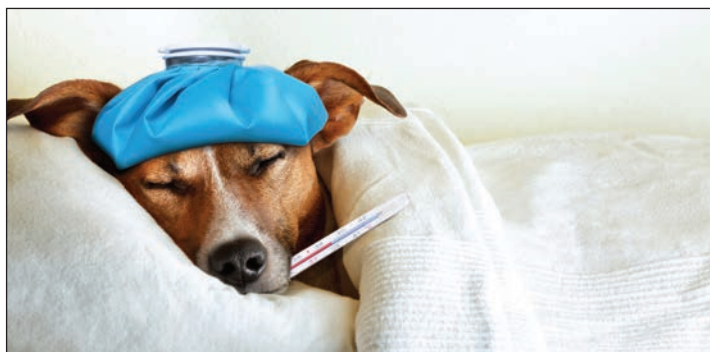

4000

Messages from Spirit

Please join Alison Ritrovato, APRN and Spiritual Medium, for an insightful two hours of receiving messages from Spirit especially for you. During the 2 hours, Alison will lead the group in a short-guided meditation and ask her guides to come in and answer your personal questions or concerns through her as a channel. Register early, the class is limited to 10 seats.

Thursday 9/17 6:00-8:00 pm or Saturday 10/31 9:00-11:00 am or Monday 11/9 6:00-8:00 pm Live-Online class
Resident \$40/Non-resident \$45 Instructor: Alison Ritrovato, APRN

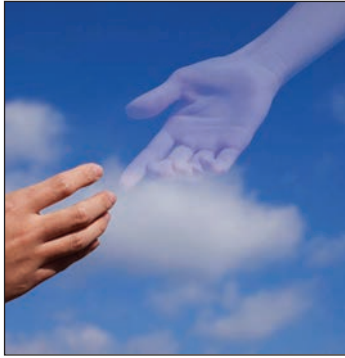

4002

Harnessing the Miraculous Power of Group Intention To Create Healing

Come learn and experience the power of the group intention! This is a virtual gathering of like-minded individuals interested in harnessing the power of intention for each person's benefit. This group will learn how to harness their collective energies to aid in the healing of each other's lives. Each week we will focus on a different class member and their intention for healing. Each member can ask for healing physically, mentally or spiritually. There will be 2 one-hour Zoom classes and 8 bi-weekly 10 min. meditations done independently but simultaneously... so no meeting necessary for those 8 weeks. Let's harness our powerful intentional vibration and enjoy the results!

Tuesday October 20, 7-8pm – Zoom meeting as a group to learn the process. Then every Tuesday and Thursday from Oct 22nd through November 17th from 7:30-7:40pm Live-Online
Resident \$111/Non-resident \$116 Instructor: Alison Ritrovato

4001

Past Life and Future Life Regression

This 3-week class takes the student on an odyssey to the higher consciousness to access the wisdom found in past and future lives. Einstein says "People like us, who believe in physics, know that the distinction between past, present, and future is only a stubbornly persistent illusion." Perhaps learn how to move through blocks and obstacles or what your life is meant to accomplish. See accomplishments or struggles in the future which may serve you in this time. No prior skill is necessary.

Wednesday 11/4 6:30-8:00 pm 3 weeks Live-Online class
Resident \$90/Non-resident \$95 Instructor: Alison Ritrovato

4003

Bible for Beginners

A relaxed, interactive, 8 week study of major life themes (such as: God, Truth, Humanity, Evil, Righteousness, Forgiveness, Death, Life, etc.) from a Biblical perspective. The goal of the class is to acquire a meaningful understanding of the core message of the Bible. Emphasis is given to knowing and having a personal relationship with God.

Tuesday 9/22 6:00-8:00 pm 8 weeks Live-Online class
Admin Fee Resident \$30/Non-resident \$35 Instructor: Pastor Lee Robinson

Would you like to share your knowledge with others and increase your income?

If you have a hobby, career or interest that you would like to share with others, we would like to hear from you.



We are always looking to offer new classes!

Please forward your class idea to: cherrickm@newlondon.org

Deadline for submitting class ideas for Spring 2021 is September 30, 2020

OUTDOOR ACTIVITIES

5000

Horseback Riding: Beginning

Basic instruction will be given on the skill of horsemanship and horse care. This class is for beginners who have little or no experience in riding. Riding instructions will focus on balance and basic mechanics of riding. Students will also learn to groom, tack up and basic care of the horses. Participants should wear heeled shoes, boots are preferred. Riding helmets are provided by the instructor. All classes will be held at Outback Stables, 538 Colonel Ledyard Highway, Ledyard, CT.

Tuesday 9/8 6:00-7:00 pm 6 weeks
Thursday 9/10 6:00-7:00 pm 6 weeks
Outback Stables
Resident \$150/Non-resident \$155

5001

Horseback Riding: Advanced

This course is for students that have taken the beginner class and are ready to take the next step. This class is for students 15 years of age and older. Riding helmets are provided by the instructor.

Wednesday 9/9 6:00-7:00 pm 6 weeks
Outback Stables
Resident \$150/Non-resident \$155

5002

Youth Golf Lessons (ages 8-15)

This class is for youth ages 8-15 who want to learn the art of golf. Lessons will cover the following fundamentals: grip, stance, posture, backswing, follow through, sandshots, downswing, chipping, putting, equipment info, and golf etiquette. There is a small fee for a bucket of balls. Each lesson is one hour. Class size is limited to 10 students.

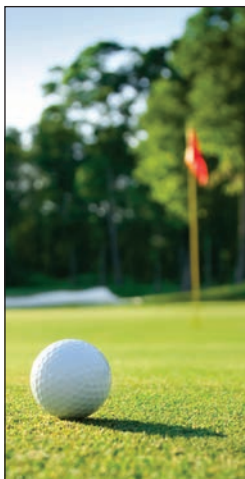

Saturday 9/12 11:00 am -12:00 pm 5 weeks
Great Brook Driving Range
Resident \$150/Non-resident \$155
Instructor: Christopher Hedden



5003

Golf for Ladies Only

This class is for women who want to learn the art of golf. Lessons will cover the following fundamentals: grip, stance, posture, and backswing, follow through, sand shots, downswing, chipping, putting, equipment info, and golf etiquette. Each lesson is one hour. Please bring a putter, 3 wood, 7 iron, and pitching wedge. Equipment is available to borrow if needed. There is a small fee for a bucket of balls for each lesson. Class size is limited to 10 students.

Monday 9/14 10:00-11:00 am 5 weeks or
Monday 9/14 6:00-7:00 pm 5 weeks
Great Brook Driving Range
Resident \$150/Non-resident \$155
Instructor: Christopher Hedden

5004

Learning the Fundamentals of Golf

Lessons will cover the following fundamentals: grip, stance, posture, backswing, follow through, sandshots, downswing, chipping, putting, equipment info, and golf etiquette. Please bring a putter, 3 wood, 7 iron, and pitching wedge. Equipment is available to borrow if needed. There is a small fee for a bucket of balls for each lesson. Class size is limited to 10 students.

Thursday 9/3 10:00-11:00 am 5 weeks or
Thursday 9/3 6:00-7:00 pm 5 weeks
Great Brook Driving Range
Resident \$150/Non-resident \$155
Instructor: Christopher Hedden

5005

Introduction to Astronomy

Does the Cosmos fascinate you? Would you like to learn more about our cosmic neighborhood?

Monday 9/21 or Tuesday 9/22 6:00-7:30 pm 1 Class
Live-OnLine Resident \$29/Non-resident \$34
Instructor: R. Zincone

5006

Introduction to Astronomy Part 2

Continue your study of Astronomy.

Monday 10/19 or Tuesday 10/20 pm 1 Class Live-OnLine
Resident \$29/Non-resident \$34 Instructor: R. Zincone



- DAY TRIPS
- OVERNIGHT TOURS
- CRUISES
- INTERNATIONAL TOURS



NEW LONDON

Adult and Continuing Education

Culture on Wheels Fall 2020

For your Health and Safety the available seats on the day trips have been reduced to 30 on the Peter Pan coaches.



Providence Savor the Flavor

Saturday October 3 - cost \$112

See what Providence has to offer.... A demonstration at Scialo Bros. bakery starts the day, learn some tricks and shop at the bakery. Enjoy a table side demonstration at Trattoria Zooma Restaurant and a Italian lunch, with a menu of wood-fired pizzas, fried mozzarella, potato gnocchi, penne pasta, and chicken marsala with a cannoli and coffee. After lunch take a short walk to Venda's Ravioli Emporium and shop for fine Italian foods, oils and cheeses... Complete the day with a tour of Providence. Depart Shaw's Cove Three at 8:45 am.

Stocking Stuffer

Saturday December 5 - cost \$120

Begin our journey at the Salem Cross Inn, a restored 18th Century farmhouse nestled on 600 acres of countryside in West Brookfield, MA. A Welcome Cider Reception with Cheese & Crackers upon arrival along with an Apple Pie Demonstration. Enjoy a full course luncheon *an Entrée choice is required with registration choose from Baked Stuffed Chicken Breast or Baked Scrod with Cracker Crumb Topping*, complete the meal with Homemade Soup du Jour, a Vegetable, Potato, Deep Dish Apple Pie with Whipped Cream, Coffee & Tea. Afternoon visit to Brookfield Orchards for some tasty treats to bring home. Check out their Country Store filled with jams, jellies, syrups, honey, and much more! To wrap up the day, we will visit Hebert's Candy Mansion in Shrewsbury, the first roadside retail confectionary operation in the United States. Depart Shaw's Cove Three at 9:00 am.



Vermont Spree - Candy, Country & Candles

Saturday September 19 - cost \$113

Visit the Vermont Country Store in Rockingham Vermont. Shop for some unique items. Enjoy a great lunch at the New England House. *Menu choice required with registration, Butter-nut Squash Ravioli, New England Pot Roast, or Cider Chicken.* Spend some time at Kringle Candle in Bernardston Massachusetts and then on to Randall Farms in Ludlow Massachusetts. A full day of some of New England's best. Depart Shaw's Cove Three at 7:45 am.



New Hampshire Covered Bridges

Saturday October 24 - cost \$125

Bring your cameras and spend some time in Southern New Hampshire on a guided tour of Covered Bridges. Enjoy a lunch at The Fitzwilliam Inn. *Menu choice is required with registration: Chicken Picatta or Maple Salmon.* The meal includes vegetable, potato, desert & beverage. Complete your day with a stop at Yankee Candle for some shopping. Depart Shaw's Cove Three at 8:30 am.



New London Adult & Continuing Education Culture on Wheels Program
860-437-2385 ext. 106 | cherrickm@newlondon.org



CULTURE ON WHEELS

King Tut Saunders Castle Park Plaza Boston

Sunday December 13 - cost \$112

Nearly 100 years after the discovery that captivated the world, KING TUT: Treasures of the Golden Pharaoh — the largest collection of Tutankhamun's treasures ever to travel out of Egypt — will open at The Saunders Castle at Park Plaza in Boston the only city in the Northeast to host the exhibit. See over 150 original artifacts, which is three times the amount that has ever toured before. Sixty of the pieces have never left Egypt.

Time in Providence Place after the exhibition.

Depart Shaw's Cove Three at 8:00 am.

Would you like to be the "first to know" what trips are coming up?

Sign up for our Culture on Wheels mailing list for \$5 and receive bi-annual mailings.

Queen Esther

Sight & Sound Theatres April 7-9, 2021

Spend two nights at the *Comfort Suites Lancaster*. Dinner on the property of *Mount Hope Estate & Winery*. Start your next day as a *Village Insider at Kitchen Kettle Village* with a hands-on experience. Learn the Founder's story and receive one of her private recipes, receive a gift bag to fill with some Village goodies. Experience the *Sight & Sound Theatre* and their brand-new show *Queen Esther*. Set in the opulent yet perilous Persian Empire, Queen Esther is a captivating tale of beauty and bravery. Dinner at Miller's Smorgasbord.

Before we leave Lancaster County visit the *Old Windmill Farm*, an authentic working Amish Farm owned by the Lapp family. Next it's all aboard the *Strasburg Railroad*, a historic and beautifully restored wooden coach pulled by a 100 year old steam engine. Sit back and relax as we travel through 2,500 acres of preserved Amish farmland while learning the history of the railroad and countryside. Deposit of \$200 per person by January 14. Final payment is due on February 18.

Cost: \$522ppbl Includes: Deluxe motorcoach, 2 nights hotel, 2 breakfasts, 2 dinners, sightseeing & admissions per itinerary, Friendship Tours Escort



**The Board of Education through the Culture on Wheels Program at New London Adult and Continuing Education, offers trips to promote educational and cultural opportunities to the citizens of this region. The Board of Education through the Culture on Wheels program serves as a booking agent only, has no responsibility for any aspects of the trip, its driver or operations including departure or arrivals, schedules, or any loss to person and/or property, however caused during a trip.*



Portugal & Its Islands

Departing on March 21, 2021 Cost from \$4,029 pp dbl

The gems of Portugal await! On your adventure to discover the best of Portugal, relax and enjoy multi-night stays on the remote islands of São Miguel, Azores and Madeira: the “Pearl of the Atlantic.” Marvel at the geothermal wonders of the Furnas Valley, and take in the beauty of the twin lakes of Sete Cidades and Lagoa do Fogo (Fire Lake). In Madeira, uncover charming coastal villages and beautiful botanical gardens. Take part in a wine tasting and an interactive cooking demonstration that lets you experience Azorean culinary traditions first hand. Explore charming Cascais and chic Estoril on Portugal’s stunning Riviera, and tour the grand capital of Portugal, Lisbon. Get swept away by the melancholy sounds of Fado, and visit 5 UNESCO World Heritage sites, including the fairytale town of Sintra and the pilgrimage site of Fatima. This 13 Day Tour is a chance of a lifetime to experience all of Portugal’s beauty.

The tour includes Transportation to the Airport, Round Trip Airfare, 11 Nights Lodging, 11 Breakfasts, 1 Lunch, 6 Dinners, and admissions per itinerary.

Classic Christmas Markets

Departing on December 3-11, 2021 Cost from \$3,129 pp dbl

Sip mulled wine and collect unique handicrafts, hand-made ornaments and toys at some of the largest and most famous Christmas markets in Europe. Spend three nights in the traditional Alpine village of Oberammergau and two nights in the heart of the Black Forest. Bask in holiday cheer as you stroll along the cobblestone streets of Innsbruck, capital of Tyrolean Austria, and embark on your choice of a cultural walking tour or a visit to the Museum of Tyrolean Regional Heritage. Explore Strasbourg’s Petit France and its quaint market stalls huddled around the imposing cathedral. Discover historic Würzburg and Rothenberg, some of the best preserved medieval towns in Europe. Visit the famous Nuremberg Christmas Market dating back to 1628 and sample roast sausages and gingerbread. Experience the 600-year-old holiday spirit of “Christkindlesmarkts” in Germany, Austria, and France.

The tour includes Transportation to the Airport, Round Trip Airfare, 11 Nights Lodging, 7 Breakfasts, 4 Dinners, and admissions per itinerary.



A Virtual Travel Presentation for Classic Christmas Markets will be held at 6 p.m. on September 17th. The link for the presentation will be listed in the travel section of our website – newlondonadulted.org

CULTURE ON WHEELS

Upper Ohio River Cruise on the American Queen

Departing on June 27, 2021

Cost from \$2,998 pp dbl inside cabin

Embark on a cherished journey from Louisville – with signature images of ornate hats, Old-Fashioned cocktails and the 120-foot Louisville Slugger peppering the city – to Pittsburgh – a beacon for the golden age of steamboat travel. The route to Pittsburgh is a hallowed one in the steamboat community. Not a moment of this journey will disappoint. A new chapter awaits around each river bend!



- * Transportation to Bradley Airport * Flights to / from Bradley
- * 1 Night in Louisville with Breakfast
- * Hop on Hop off tours in each port
- * Behind the Scenes of Churchill Downs Tour in Louisville
- * Wine & Beer with dinner
- * Cappuccino, Espresso, bottled water & soft drinks * Entertainment
- * Daily lectures by the Riverlorian
- * Award winning cuisine & gracious service
- * Port Charges

For additional details concerning cruises and to register please call 800-243-1630, and ask for Donna or Barbara. Let them know you learned about the trip from New London Adult Education.



Mississippi River Cruise on the American Countess

Departing on October 16-24, 2021

Cost from \$3,398 pp twin Inside Cabin

Classic style—modern comforts. The newest gem of the American Queen Steamboat fleet, the American Countess welcomes 245 guests. Her sleek contemporary design offers plenty of open space for gathering and sharing the fun! Savor fresh, regional cuisine in the Grand Dining Room with its custom Italian fabrics and rich walnut accents and floor to ceiling windows offering panoramic views morning, noon and night! Be one of the first to experience her elegant décor as she makes her way down the Illinois and Mississippi Rivers!

- * Transportation to Bradley Airport * Flights to / from Bradley
- * 1 Night in St Louis with Breakfast
- * Hop on Hop off tours in each port
- * Premium Sightseeing Tour in St Louis
- * Wine & Beer with dinner
- * Cappuccino, Espresso, bottled water & soft drinks * Entertainment
- * Daily lectures by the Riverlorian
- * Award winning cuisine & gracious service
- * Port Charges

New London Adult & Continuing Education

Three Shaw's Cove
New London, Connecticut 06320

Telephone (860) 437-2385
www.newlondonadulted.org

Non Profit Org.
US Postage
Paid
New London, CT
Permit No. 318

LEARN2EARN
CONNECTICUT ADULT EDUCATION: The Pathway to Lifelong Learning
Like Us: www.Facebook.com/learn2earnCT



New London
Adult and
Continuing
Education



follow us on
facebook



- News
- Updates
- Photos
- Videos

Celebrating Our 2020 Award Winners



New London

ADULT AND CONTINUING EDUCATION

Fall 2020

Serving and offering classes in...
New London, Lyme, Old Lyme, Montville, Waterford, and Groton/Mystic

GENERAL INFORMATION

Dear Friends:



New London Adult and Continuing Education is a truly unique place! We are very proud of our long-standing commitment to adult learners, and our dedication to providing innovative and stimulating educational opportunities in a safe and nurturing environment. We strive to strengthen our community partnerships and value the spirit of collaboration.

We offer ESL classes to assist English language learners improve their English language proficiency. Students looking to complete their high school education can benefit from our Credit Diploma Program and GED Program. The U.S. Citizenship classes will prepare immigrants for the U.S. Citizen test. The Transitions Program will assist our adult learners with career exploration, training and college preparatory classes. Our Integrated Basic Education and Skills Training Program offers workforce education in areas that match local demand. Our counseling staff is available to guide and assist you in choosing the program that best meets your educational needs.

We are very pleased to offer the Even Start – Two Generation program that promotes family literacy. This integrated program meets the needs of the entire family through adult education, early childhood education, parenting education, interactive literacy, and home visits.

Our Continuing Education/Enrichment Program offers a vast number of programs and classes to satisfy your lifelong learning goals. We invite you to take advantage of our Culture-on-Wheels Program which presents stimulating, educational, and affordable opportunities for travel. Numerous day, overnight bus trips, and international world-class tours are thoughtfully planned.

Visit our website, www.newlondonadulted.org, to become familiar with the multitude of programs and class offerings. Online registrations are now accepted through our website for all Adult Academic and Enrichment programs.

Please follow us on Facebook, New London Adult and Continuing Education, to stay connected and learn more about our unique program. There is truly something for everyone.

We thank you for placing your trust in us to not only provide you with the high-quality education and customer service you seek and deserve, but to also do so in an unprecedented time of change. Your health and well-being will always be at the forefront of our decision making, and we will continue to communicate our plans as we all adapt to this new environment.

Sincerely,

Denise Spellman

Denise Spellman
Director

• **Inclement Weather:** When the New London Public Schools are closed due to inclement weather, Adult Education is also closed. Listen to a local radio station or watch your local television channels for cancellation notices. Should snow or inclement weather develop during the day, class cancellation is announced by late afternoon. Canceled classes are made up by adding additional sessions.

• **Fees:** If registering by mail, please enclose payment to ensure enrollment in the class/trip.

• **Residents:** Residents are those residing in the following towns: Groton, Lyme, Montville, New London, Oakdale, Old Lyme, Quaker Hill, Uncasville, and Waterford. Other town residents add a \$5 non-resident fee. Some courses may require additional fees and/or materials. Check the course description for fee information.

• **Gift Certificates:** Certificates are available for any Adult Education course, trip, or special event. They may be purchased at any time at the New London Adult Education office between 9:00 a.m. and 4:00 p.m. This is a great gift for that hard-to-buy-for person in your life!

• **Refunds:** In the event of a filled class or cancellation, every attempt will be made to notify you in advance by email, mail or phone. Refund policy: A refund is given only when NLAE cancels a course. No refunds at any time for computer courses, one-class courses or bus trips. Refunds for all other courses will be available with a minimum three-week notice prior to the course start date. There will be a \$10 processing fee for refunds. **Refunds will not be given after a course has started.** Please allow at least one month for processing.

• **Returned Check Policy:** Participants will be charged \$25 for each check returned by the bank.

• **Student Regulations:** Smoking is prohibited on school property. Refreshments are not permitted in any classroom, hallway or lavatory. Parking is permitted only in designated areas. Cell phone and photography is not permitted in the classroom, except as required. Fire regulations and alarms must be heeded at all times.

• **Enrichment Course Confirmations:** Enrollment Confirmations will not be mailed, all confirmations will be emailed to the student.

Office Information



New London Adult Education

Three Shaw's Cove
New London, Connecticut 06320
Telephone (860) 437-2385
Fax (860) 437-6460
www.newlondonadulted.org

New London Office Hours

Monday-Friday: 8:00 am – 4:00 pm
Monday-Thursday: 6:00 pm – 9:00pm

• Waterford Information •

Waterford High School
20 Rope Ferry Road
Waterford, CT 06385
Direct all inquiries to: (860) 437-2385

• Lyme – Old Lyme Information •

Lyme – Old Lyme Middle School
53 Lyme Street
Old Lyme, CT 06371
Direct all inquiries to: (860) 437-2385

• Montville Information •

Montville High School
800 Old Colchester Road
Oakdale, CT 06370
Direct all inquiries to: (860) 437-2385

• Groton Information •

Fitch High School
101 Groton Long Point Rd
Groton, CT 06340
Direct all inquiries to: (860) 441-2152

School Calendar Closing Dates

Sept 7.....Labor Day
Oct 12.....Indigenous People Day
Nov 11.....Veterans Day
Nov 26-27Thanksgiving Break
Dec 24-Jan 4.....Holiday Break

Program Start Dates September 8, 2020

English for Speakers of Other Languages
Adult Basic Education and GED
Adult High School Credit Diploma

Sept 10.....EMT Training
Sept 9Daytime CNA Training
Oct 21Evening CNA Training
Nov 7Daytime Bartending
Sept 9.....Ser-Safe Training
Oct. 6.....Espanol Serv-Safe Training
Oct 8.....CT Guard Card Training

Enrichment Classes begin Live-Online
the week of September 10

Cover Photo: **Peggy Cherrick**
Catalog Design: **Ed Murphy**

To err is human and we are...
We are not responsible for typographical errors.

Registration Form

Mail completed form to: NLAE, Three Shaw's Cove, Suite 100
New London, CT 06320



Scan the QR Code to access the catalog online

Name _____ Home Phone _____

Address _____ Cell Phone _____

City/State/Zip Code _____

Email Address _____

Do you want to be added to our email list? YES ☐ NO ☐

CLASS #	CLASS NAME	CLASS DATE	CLASS LOCATION	COST
---------	------------	------------	----------------	------

**Nothing cancels a Class quicker than everyone waiting until the last minute to register.
Don't miss out on a great class.. REGISTER EARLY**

Processing fee only when using
a Credit Card \$1.50

Total Due

Credit card information:

_____ Visa _____ MasterCard _____ Discover _____ American Express

Credit Card Numer _____

Expiration Date _____ Security Code _____



NEW LONDON
ADULT & CONTINUING EDUCATION

Culture on Wheels Trip Registration Form

Mail completed form to:
NLAE, Three Shaw's Cove, Suite 100
New London, CT 06320

Name _____ Home Phone _____

Address _____ Cell Phone _____

City/State/Zip Code _____

Email Address _____

Do you want to be added to our email list? YES ☐ NO ☐

TRIP NAME

MEAL CHOICE - if required

COST

REGISTER EARLY TO AVOID THE TRIP BEING CANCELLED

Processing fee only when using a Credit Card
\$1.50

Total Due

Method of Payment:

_____ Visa _____ MasterCard _____ Discover _____ American Express

Credit Card Numer _____

Expiration Date _____ Security Code _____



NEW LONDON
ADULT & CONTINUING EDUCATION